Wilmington Public Libr
Middlesex Avenue
Wilmington, Mass

Town Crier of Wilmington

Twice the winner of the New England Weekly Municipal Service Award.

VOL 11 NO 24 NORTH WILMINGTON, MASS. JUNE 22, 1961 PRICE 10 CENTS

NEW POST OFFICE PLANS DOUBLE ITS SIZE

The new Postoffice, now being planned for Wilmington, has recently been doubled in size, according to a reliable but unofficial source.

The building which is to replace the present structure was being planned to be 4000 square feet in size, on a lot of land about 24,000 square feet in area.

The new plans call for a building which will be about 8,000 square feet in size, on a lot of about 24,000 square feet in area.

The new plans call for a building which will be about 8,000 square feet in size, on a lot of about 30,000 square feet.

The site of the new building has not yet been determined. The Board of Selectmen have told the Postoffice Department that they desire it in the Wilmington Square area, on Church Street, and they were notified by Senators Saltonstall and Smith, several weeks ago, that the Postoffice Department has acknowledged receipt of the Selectmen's wishes.

If it were to be located on Church Street it would be on property now owned by the Middlesex County Bank, adjacent to the Wilmington Fire Station.

The DeMoulas firm, of Lowell, is understood to have offered a site to the Postoffice Department in the Wilmington Plaza, on Main Street.

DISTRICT VICE PRESIDENT

Mrs Paul Doerfler, of Salem Street, who was elected District Vice President at the Jaycee-ette State Board meeting, which took place in Plymouth, on May 27th.

Mrs Doerfler is currently the treasurer of the Wilmington chapter of the Jaycee-ettes.

AN AIRPLANE ON ROUTE 93

The first airplane in history to land and take off from a US Superhighway used Route 93 for the event, Sunday and Monday. Donald L Dover of Woburn, a member of the US Air Force, developed magneto trouble and had to land between startled motorists.

He and his two passengers made it safely to a parking area, just below Park Street, where the plane was left Sunday night.

He was instructed by both the Federal Aeronautics Association, and the Mass. Dept. of Public Works to dismantle the plane, and truck it out of the area, but finally he got permission to use the highway for a runway.

State Trooper Dacey, Monday evening, stopped traffic for the takeoff, with Cliff Hupper of West Street, owner of the Tew-mak Airport, superintending operations.

An added fillip was the work of WBZ photographer Ed Rideout of No. Wilmington, who flew off with the pilot, and whose movies were later shown on WBZ-TV.

The photograph, taken at 7:15 Monday evening, shows the plane about to take off, on the super-highway. Trooper Dacey is at right, and Cliff Hupper under the wing. Dimly seen in the cockpit is Ed Rideout.

The plane is owned by Armado De Carolis, of Tewksbury.

ICC SANCTIONS ABANDONMENT OF WOBURN LOUP OF B&MRR

Complete abandonment of the four miles of railroad track between the vicinity of the J. W. Greer plant in Wilmington and Woburn Square was officially approved by the Inter-State Commerce Commission, in Washington, D.C., last week.

Constructed in 1885, and known as the 'Woburn Loop' it has not been used since the B&M received permission from the State Department of Public Utilities, several years ago, to abandon service. Only a small section of the track is in use - to the Greer plant loading platform and the Dragon Cement Company.

The track, now grown rusty, has a grade crossing at Eames Street, and at several places in Woburn.

The ICC, in its decree, said that removal of the tracks will clear the way for highway improvement in Woburn.

JEANNE'S LETTER OF THANKS TO REPUBLICAN TOWN COMMITTEE

117 Church St.
Wilmington, Mass.
May 10, 1961

Wilmington Republican Town Committee.

Dear Members:

I would like to thank all of you for the honor you paid me. The Patriot's Day Dance was just tremendous and I can not tell you how much I appreciate your starting a trust fund to help to make my dream of skating in Europe become a reality.

I only hope I can justify the inspiration and faith of so many fine people who have given me so much help with my skating career.

I can say with great pride that I come from Wilmington.

With sincere thanks to all of you.

Jeanne Ashworth

ALL REAL ESTATE OFFICES CLOSED SUNDAY BY POLICE

All real estate offices in Wilmington were closed, Sunday - some voluntarily and some by Wilmington and State police.

Sgt. Byron of the State Police, in a Wilmington cruiser, headed a group of Wilmington police that visited every real estate office. He reported that all were closed.

BOARD OF APPEALS GRANTS VARIANCE

The Board of Appeals, meeting Tuesday night, granted a variance to Robert A. Cook of Cypress Street, allowing him a 10 foot variance on the law in order that he may construct a garage adjacent to his home.

Mr. Cook's appeal was heard on May 23rd.

The Appeal Board heard appeals from George Daley of Chestnut Street, for a variance to allow for the building of a garage, and from the Jackson Brothers, for adjustment of property lines on 7 lots of land on Shawsheen Ave.

CAMPFIRE GIRLS DAY CAMP PHYSICALS NEXT MONDAY

Physical examinations for all girls planning to go to the Camp Fire Girls Day Camp, July 10 - 27, at Camp Forty Acres will be held next Monday, and the Friday following, in the Methodist Church.

June 26, and June 30, between the hours of 2 and 4 pm.

CORRECTION

In last week's Town Crier Selectman Mrs Wavie Drew was reported as not voting, on the question of rescinding the ban on new gas stations.

Mrs Drew did vote, and in the affirmative.

THE LAMB SAYS BA-A-A-H

About a month ago the Board of Health was visited by some residents of Glendale Circle who had a story to relate about a lamb that was given to a lady on that street for Mother's Day. The lamb, it would seem, went b-a-a-h at about five o'clock in the morning and not all the residents of Glendale Circle got up that early as a matter of habit.

The Board of Health members couldn't make up their mind as to whether a lamb was a 'pet' or 'livestock' and wanted a little time to think it over.

The neighbors, six of them, returned for a second visit last Monday night.

The lamb, they reported, still goes b-a-a-h.

A CUP OF TEA IN YOUR OWN HOME

Is always a pleasure after the day's work is done. Enjoying tea in their new home at 45 Shawsheen Avenue are Mr and Mrs Mort Kristal. He is the owner of the Kristal Pharmacy, and they are happy to be Wilmington home-owners.

WHO WANTS TO WIN GAMES?

Wilmington's basketball and football teams are going to have the easiest possible practice say their new captains, as they illustrate just how they intend to put their teams through their paces.

At left is Dave Fuller, newly elected Captain of the High School Basketball Team, and at right, also taking his ease is The Old Spoiler, Eddie Woods, Captain of the Football Team.

DOES MRS. KEMP WIN THE GOLDEN PEASPOON AWARD?

The first peas picked in Wilmington, this year, seem to have been picked by Mrs. John Kemp, 150 West Street. At least Mrs. Kemp was the first person to report having had peas from her garden, for the family.

The Town Crier annually awards custody of a mythical Golden pea Spoon to the first Wilmington non-commercial gardener to get enough peas from his garden, each year

Mrs. Kemp picked the peas for dinner Sunday (June 18) and unless another back-yard gardener can establish an earlier date, the award will go to her.

SPORTSWEAR
Name brands- High quality
At Prices You can Afford
FOR ALL THE FAMILY CHARGE IF YOU WISH
Open Every Evening
Weinberg's OF WILMINGTON

HELP WANTED

ADDITIONAL MALE AND FEMALE TECHNICIANS NEEDED FOR THE FAST EXPANDING CHARLES RIVER BREEDING LABORATORIES. NEW AIR CONDITIONED BUILDING, NO PREVIOUS EXPERIENCE NECESSARY. STEADY EMPLOYMENT, EXCELLENT WORKING CONDITIONS, FAST ADVANCEMENT, COMPANY BENEFITS.

PLEASE CALL MISS JONES FOR APPOINTMENT AT OL 8 3333, 8 AM to 4:30 PM, MONDAY THROUGH FRIDAY.

MOST HOMES IN THIS AREA USE
OL 8-4700
Since 1927 LOUIE'S FUEL OIL

We're in business for your health

DEDICATED TO KEEPING YOU WELL!

The professions of medicine and pharmacy are pledged to protect health.

Your doctor trusts your pharmacist.

At your service at ALL hours.

Wilmington Center Pharmacy, Inc.

A. MELVILLE WOODSIDE, PH. G., Mgr.

"THE REXALL STORE"
Free Prescription Delivery
Wilmington's First Pharmacy
432 MAIN ST. OPPOSITE DEPOT
OL 8-4478
Chamber of Commerce Member

Advertiser & Town Crier of Wilmington

Published every Thursday by the Wilmington News Co. 364 Middlesex Ave No Wilmington, Mass. Tel OLiver 8 2346

Single copies 10¢. back copies 15¢ for one month, thereafter 20¢. Subscription $4 a year, payable in advance. Six months $2.25. Foreign $6.

The Wilmington News Co assumes no financial responsibility for typographical errors in advertisements, but will reprint any part of an advertisement in which an error affects the value of the advertised item.

Most photographs appearing in the Town Crier may be purchased from the Town Crier Photographers.

Second Class postage paid at Wilmington Mass Postoffice.

NATIONAL EDITORIAL ASSOCIATION 1961 SUSTAINING MEMBER

WINNER OF 5 STATE & REGIONAL AWARDS

THAT'S THE WAY THE BALL BOUNCES

The Woburn High School baseball nine won the State Championship, in Class B teams, last Saturday, by defeating Holy Family of New Bedford.

At the same time the Lynnfield team won the Class C Championship.

Bob Varey, Sports writer of the Woburn Times in commenting on the Woburn team's adventures of the year stated that Wilmington and Holy Family were among the best teams that Woburn faced this year. Bob knows his business, and the comment, coming from an outside of town source, confirms the opinions of many Wilmington fans.

Possibly if Wilmington had been allowed to play in Class C, for the tournament, it would have been Wilmington instead of Lynnfield. But the Suburban Lowell League, in which Wilmington plays, was decreed to be a Class B League, and it was in that League that Wilmington had to play. In other words our boys were up against the medium sized cities of Massachusetts, and they did well to go as far as they did.

That's the way the ball bounces.

THE TOWNIES SLIP, AND SHAMROCKS WIN FIRST VICTORY

Put it down in the History Books. Let the words be graven in imperishable stone. The mighty Towniex have slipped down to a tie, for Second Place, in the Wilmington Softball League, while the lowly Shamrocks have risen up in their wrath to smite at least one of their foes!

Yezzir, the Shamrocks have actually won a game, and Manager Jack Pellerin didn't get to bed until 4 am the next morning! Of course he was just reading a book, he wasn't rehashing any of the plays or anything. Everyone knows Jack for a very quiet fellow.

The Merrimacs came from nowhere, on June 13th., to win a game from the Poly Chemical team, that boosted them up to second place. Two days later the fine pitching of O'Brien and the coaching of Larry Cushing gave them a 5-2 win over the fast slipping Townies which, with a few other games played by the other teams, finally put the Merrimacs on the top of the heap.

That pile of debris, down in the Town Park, near one of the benches, is not a broken bunch of Cagy Sam's scoring sticks - it's just what was left after he got through chewing his knuckles.

The Polcaro brick heavers, on the 14th, outslugged the National Polys 16 to 10 match that saw one of Scratch O'Reilly's best games. He did a wonderful job as a relief pitcher and then hit the highest infield pop ever to be struck in the Town Park. It almost went into Orbit.

Then came Jack Pellerin's turn, on Thursday, as his gang pulled out of a three run deficit, to walk to an 8-7 victory over the Weinberg's.

No wonder the Pellerin home has been upset. Jack has the baseball that made that last run - and to the distress of the rest of the family he is trying to nail it to the wall!

The only troube is that he can't hit the head of a sixty penny spike, while also holding the baseball. But you should see that living-room wall, where the hammer blows landed!

Standings

	W	L	T
Merrimacs	6	2	0
Polcaros	5	2	1
Townies	5	2	1
Nat'l Poly	3	5	0
Weinbergs	2	4	2
Shamrock	1	7	0

SUMMER SERVICE HOURS

JUNE - JULY - AUGUST
DAILY - FROM 8 AM TO 5 PM
OPEN WEDNESDAY EVENING UNTIL 9
CLOSED ALL DAY SATURDAY

GILDART CHEVROLET
MAIN ST., WILMINGTON Tel. OLiver 8-4576
OLiver 8-2411

Of course it looks silly, but I'm not taking it off 'til it's fully insured with

Bedell Brothers Insurance Agency, Inc.
402 Main St. OLiver 8-9116 Wilmington, Mass.

SUSIE'S SONNETS

Copyright 1961 by Sylvia Neilson

ANATOMICAL RESEARCH

Hordes of newsmen must keep track
Of the sacroiliac
In the presidential back.

NEW POWER LINES UNDER CONSTRUCTION

The new hi-line, from Burlington to Woburn, of the Boston Edison company, which runs across South Wilmington, is under construction. The line crosses Chestnut St. and lower Main St. near the real estate office of Marion Murphy.

A Step-Down Station is being constructed at Dragon Court in No. Woburn, close to Route 93. When it is completed the Reading Municipal Light company will be served by four 13,800 kilo-volt underground cables, with the exchange taking place at the Woburn-Reading line, in contrast to the present exchange at the Reading-Stoneham town line.

A fifth 13,800 kv power line which will be an overhead one, will be used to supply power to South Wilmington industries including Avco and the J.W. Greer Company.

The new power lines across South Wilmington will carry 110,000 volts, and are scheduled to go into operation on or before Sept. 1, 1961.

KEEPS THE YOUTH CANTEEN A-HOPPING
Three youngsters with a musical bent provide music for some of the dances at the Youth Canteen. Left to Right, Paul Ballou, Bill Sweeney and Danny Gillis.

HE TRIED TO DRIVE DOWN THE UP RAMP

Farnum E. Morris, who 5 years ago lived at 46 Andover Street with his wife Mary, is in the hands of the Boston Police, charged with trying to drive down and Up Ramp, of the Southeast Expressway - and seven other charges.

The former Wilmington man who stole an airplane in 1957 and thus made some sort of history (it was the first recorded theft of an airplane in the Federal Court, in Boston), is also charged with drunkenness, drunken driving, driving so as to endanger, larceny of an automobile, larceny of a 42 foot yacht and several moral charges involving a 25 year old Canadian blonde. According to the story she told the Boston Police Morris was going to take her to New York City in the yacht.

DONALD SMALLEY IN NAVY
Donald A. Smalley, son of Mrs Elizabeth F Smalley of 29 Auburn Ave is at the US Naval Training Center, at Great Lakes Illinois, undergoing basic training, in the US Navy

Smalley enlisted through the Lowell Navy Recruiting Station On completion of the training he will be granted 14 days home leave, after which he will be assigned to further duty.

Chief Jim Carter, in charge of the Lowell Navy Recruiting Office, in the new Post Office Building, can be called at GLenview 2-0511 between 9 and 5, weekdays, and 9 till noon on Saturdays.

THE WET AND DRY OF IT
There were forty three volunteer workers at Camp Forty Acres, a week ago Saturday, in spite of the heavy rain, and a lot of work was accomplished. Two of the boys who volunteered to work are shown here - they were set to watch the huge bonfire which burned up debris. One of them, Gary Provenzano, wore a rain coat. The wet wet one is young Erwin Hanke.

BATTING AVERAGES WILMINGTON HIGH SCHOOL BASEBALL TEAM

Gillis	229
Melzar	273
Beaton	382
Field	328
Casey	317
Frotton	311
Williamson	204
Farrell	218
Damelio	188
Grant	177

(Based on 18 Games)

FIELD HOCKEY TEAM

Girls of Wilmington High School who were awarded their trophies, in field hockey, at the Booster Banquet, Saturday. L to R Elaine Sullivan, Judy Halpin, Claudia Zaverson, Jean Laffin, Betsey Flight, Carol Kasabuski, Ellen Latta. To the right is Miss Alice McCarthy, Coach.

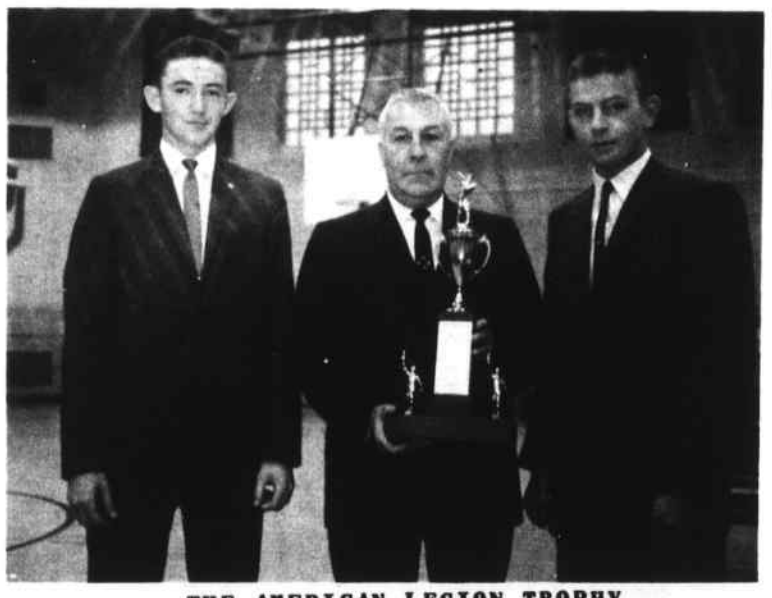

THE AMERICAN LEGION TROPHY

Wilmington Post 136, American Legion, has established a trophy to give to the Champion of the Lowell Suburban Baseball League team, and Wilmington won, in this, the first year, by a co-incidence which was not planned.

Presenting the trophy, in the name of Post 136 is Legionair Joe Beaton, with the two co-captains receiving. To the left is Beaton's son Joe, and to the right is Richard Damelio.

GIRL SCOUT CAMP REGISTRATION

June 23rd is the deadline for Girl Scouts to be registered for the 1961 Day Camp, Camp Wigisidaca, at Camp Forty Acres.

Camp registrations should be mailed to Mrs Charles Crotty, Camp Registrar, who lives on Silverhurst Avenue.

The ninth season of the camp will be held from August 7 through August 10 and from August 14 through the 17th.

Counsellors who will guide the outdoors program have been attending training sessions this month under the leadership of Mrs G. Earle Camber, Camp Director and Miss Janet Hall, Filed Director for the Lowell Council of Girl Scouts.

An indoor conference on theory, standards and policy was held at the Methodist Church during this program, and Counselors from three groups met at Camp Runels, Pelham, NH, to swap ideas and learn new skills. Two all-day sessions at Camp Forty Acres permitted the Counsellors to put their knowledge into practice. They also selected the six unit sites, away from the center of the camp, to insure the utmost for a primitive camp experience for the youngsters. Girls are to be divided by age and experience for a progressive program.

Counsellors for this years' program include: Mrs Philip Andrews, Mrs John Balch, Mrs William Dayton, Mrs Joseph Filipowicz, Mrs Raymond Fitzmaurice, Mrs Charles Lounsbury Mrs John Ten Dyke, Mrs Edwin Wells, Mrs Curtis Ward, Mrs Roger Williams (craft consultant) and Mrs Laurence Dowling, (camp nurse), all from Wilmington.

From Billerica will come Mrs. Louis Arey, Mrs Percy Beery, Mrs Harry Dearborn, Mrs Joseph Turner, Mrs Emille Marico, Mrs Charles Tynan and Mrs George Winn.

LETTERMEN

Wilmington High School Undergraduates, who were awarded their letters in baseball, at the Boosters Club banquet, in the High School, Saturday evening.

L to R Eddie Woods, Jeff Williamson, Mike Farrell, Tommy Grant, Kevin Field, Richard Frotton, and Jimmy Gillis, and Coach Joe Gilligan.

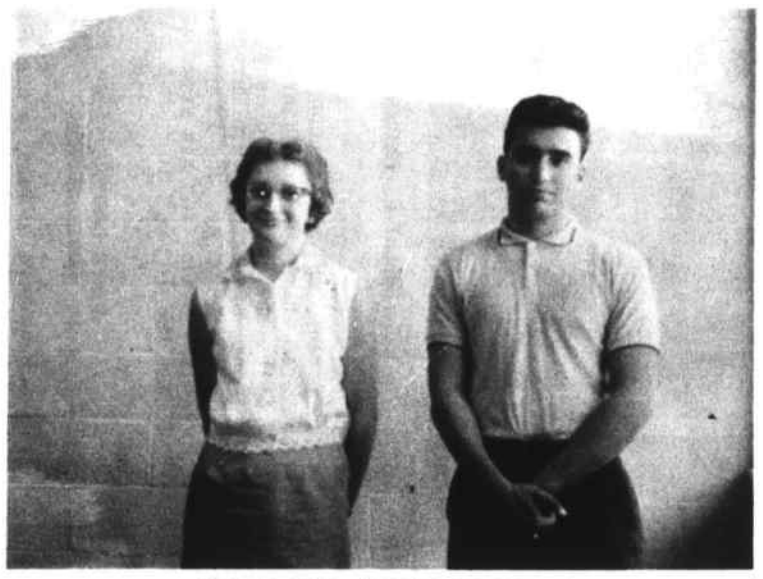

BOYS AND GIRLS STATE

Miss Claudia Zaverson, of Middlesex Avenue, and Danny Gouvea of Woburn Street, both North Wilmington, who will attend Girls State, and Boys State, respectively, as guests of the Wilmington Auxiliary and Post, American Legion.

LIBRARY NEWS

The last story hour of the season was held Tuesday, June 20, with 20 children present. No more story hours will be held until September, date to be announced later.

CHURCH OF THE GOOD SHEPHERD
(Episcopal)
Reading, Massachusetts
Rev. Herbert A Jerauld, Rector

The summer schedule of services begins on Sunday, June 25th.

Sunday: 8 am Holy Communion
10 am Morning Prayer and sermon.

JAYCEE-ETTE MEETING

The last meeting of the Wilmington Jaycee-ettes for this year was held June 13th at the home of Mrs Paul Doerfler, on Salem Street.

Plans for new projects for the coming year were discussed The next meeting is to be on Sept. 12th., when there will be nominations for new officers

CONGREGATIONAL NEWS

FRI, 6/22, 7:00, Boy Scouts
SUNDAY, June 25, 10:00
One service only.
MON, 6/26, 2:30, Campfire.
WED, 6/28, 12:00, South LBS
12:30, West LBS
3:30, Girl Scouts
No choir. Summer choir schedule starts in July. You will be notified if needed.

GREEK TO YOU?

Your Doctor's writing on the prescription blank may be Greek to you — but it's very clear to us. It is the finest assurance you can have that you're getting the exact medicine you need to recover.

OUR PRICES ARE UNIFORMLY FAIR — ALWAYS

RELIABLE PRESCRIPTIONS

FREE DELIVERY

Open Daily and Sunday
8:30 a.m. to 10 p.m.

380 Middlesex Avenue
OLiver 8-9511

Harry Sandler, Reg. Ph.

NORTH WILMINGTON PHARMACY

REAL ESTATE WANTED

We have buyers waiting for homes in all price ranges. Phone your listing now and see what a difference an old reliable experienced broker makes.

HERMAN MOE CO
NO WILMINGTON
R:R:STATION
ROUTE 62 OL 8 3440

HEATING COSTS HIGH?

SWITCH TO NEW
Automatic Personal Care with
Mobilheat
FUEL OIL

Mobil

DO NOT change your present heating equipment until you have given us the opportunity to show you how well it can be adjusted.

FITZGERALD FUEL
OF WILMINGTON, INC.
287 Main Street
OLiver 8-3383

TUXEDO RENTAL SERVICE

FULL LINE OF FORMAL WEAR FOR HIRE

Castignetti Bros.
Formal Wear

PINERIDGE
"The Finest in Quality Cleaning"
North Wilmington Center
OL 8-4688

Join Our Vacation Club-$2-$10 Bi-weekly

HOME DEVELOPING?

Does your home need enlarging, or remodelling? Family "developments" create the need sometimes for a NEW or larger home. You have everything to gain by consulting Mechanics Savings Bank BEFORE you buy, build or modernize. Get the facts on our modern home financing plans without obligation. Current dividend 3½%.

1891 - 1961 Our 70th year

MECHANICS Savings Bank

Phone OL 8-4000

INCORPORATED 1891
WILMINGTON, MASS.

Both Offices Open Thursday Eves. 6 to 8 P.M

SWORD SALUTE

Ensign Samuel Cavallaro, United States Coast Guard, and his bride, the former Eileen Cotter, leaving St. Thomas Church, last Sunday, after the Nuptial Mass which united them in marriage.

GRADUATES AT NORTHEASTERN UNIVERSITY

ARTHUR E. HARDING JR

Arthur E. Harding Jr., 38 Oakdale Road, who received a degree of Associate in Civil Engineering from the Lincoln Institute. He studied in night school for five years.

BRUCE MACDONALD

Bruce MacDonald, 181 Chestnut Street, who received a degree of Bachelor of Business Administration, after seven years of night school. He is a member of the Wilmington Board of Appeals.

ROBERT F. TOBIAS

Robert F. Tobias, 75 Nichols Street, who was granded a degree in business administration engineering and management, by Northeastern University, Sunday. He attended night school for six years to get the degree.

DEGREE FROM NORTHEASTERN

Malcolm W. Jones, 89 Burlington Avenue, received a degree of Bachelor of Science, in education, from Northeastern University, Sunday.

Mr. Jones was given an additional honor, as a Distinguished Military Graduate, in recognition of his high standing in the Northeastern ROTC. Commissioned a Second Lieutenant in the US Army Reserve, he is now on three years active duty with the Army.

DADDY GOT A DADDY'S DAY DEGREE

Donald R. Smith, 470 Main Street, who got an additional Father's Day gift Sunday, when he graduated with a degree of Bachelor of Business Administration, from Northeastern University.

A New Hampshire man, he has been a resident of Wilmington for four months, and works for Raytheon in their Spencer Laboratory as an assistant engineer in the microwave division.

When he isn't devoting himself to study, work, collecting stamps, amateur radio, boating gliding or airplanes he spends some time with his wife, Patricia (left) and children Robert, 6, and Roseanna, 9.

OTHER DEGREES FROM NORTHEASTERN

Three more to receive degrees from Northeastern University are Everett P. McQuaid, 71 Middlesex Ave., bachelor of science in electrical engineering from the College of Engineering; Thomas W. Morris, Marie Drive, associate in engineering (civil) from the Lincoln Institute; and Robert W. Dietrich, 391 Woburn St., master of science in math-physics from the Graduate School.

TROOP 225 GIRL SCOUTS COURT OF AWARDS

Troop 225 of the Girl Scouts would up their season's activities with a Court of Awards held last week.

Anita Rosa, Kendall Street, was given badges in Painting & Drawing, Dabbler, My Government, Hospitality, Housekeeper and Child Care.

Jeanne Balch, Marion Street, Hospitality, Adventurer, My Government, Housekeeper, Dabbler, Painting & Drawing, and Child Care.

Joyce Chisholm, Church Street My Government, Dabbler, Needle Craft, Hospitality, Housekeeper, and Child Care.

Joan Draheim, Taft Road, My Government, Hospitality, and Housekeeper.

Dorothy Marchant, Lowell St., My Government, Hospitality, Seamstress, Homemaker, Pottery Games, Dabbler, Painting &

MASONS TO ATTEND METHODIST CHURCH SUNDAY

The Wilmington Methodist Church will be honored by the presence of a large group of Masonic lodge members at the morning worship service next Sunday will be Circle 3. There will also be a 15 minute meeting of the summer Sunday School staff, in the Primary Room, immediately following the service.

LOCAL SALVATION ARMY DRIVE TOPS THE GOAL

The local Salvation Army Annual Appeal has gone over the top, Residential Chairman, Mrs Louis Sherwin has reported.

She, and the members of her committee, Mr and Mrs J. P. Silver, Joseph B. McMahon, Mrs Sylvia Levine, Mrs Connie Ferguson, and Mrs Esther Williams have extended their thanks to the Captains and solicitors for their co-operation and efforts in making the drive a success.

Seven children will be sent to summer camp for two weeks by the local committee. And, any person in need of assistance may contact anyone on the committee.

READING LIGHT COMPANY MANAGER HAS RESIGNED

Gilbert W. Stanford, Manager of the Reading Light Company, has resigned, according to a story in last week's Reading Chronicle. The Reading Municipal Light Company serves No. Reading, Wilmington and part of Lynnfield, in addition to Reading.

Mr. Stanford's resignation becomes effective Aug. 1. His job pays $12,000 a year.

Hector L. Gianascol of the Light Department has been ap-

THIS WEEKEND'S BEST BUYS!

WE GIVE S&H GREEN STAMPS

1342 Main St. Reading (At Reading-No. Reading line) on Rte. 28. Conrad Choinard, Grocery Manager, Robert Hall, Meat Manager

First National Stores

Top or Bottom Round – Choice Grade – Cut from Heavy Western Steer Beef
ROASTS LB 59c

All Good Eating, Choice, Lean, Mouth-Watering
FACE RUMP Roast LB 69c

Choice Grade – Cut Especially for Good Eating
EYE ROUND Roast LB 89c

Tender and Juicy – Choice, Corn-fed Steer Beef
ROUND TIP Roast LB 89c

Delicious Choice Beef – Ground Several Times Daily
ROUND GROUND LB 69c

Prices Effective in All Supermarkets in This Vicinity – (We Reserve the Right to Limit Quantities)

Serve a big cold slice for a cooling refreshing treat
Watermelon LB 6c

CALIFORNIA – Valencia,

VACUUM CLEANERS
Sales Service Parts

ELECTRIC VACUUM CLEANERS ALL MAKES

REPAIR SPECIALISTS

We Call & Deliver
FREE ESTIMATES

GUARANTEED REBUILT CLEANERS ALL MAKES

JOHN MAYE
OL 8 4393 8 9515

SHRUB SALE

1/3 OFF

JUNIPERS, ARBORVITAES, CYPRESS, SILVER MAPLES, DOGWOODS, AND OTHERS.

These Must be Sold Now to Cut Down on our Watering for Summer.

WEEKDAYS 2A.M. - 9P.M.
WEEKENDS 8A.M. - 9P.M.

A.E. ALLGROVE NURSERY
281R Woburn St.
NO. WILMINGTON
01.8-4869 - 8-4658

THE WELCOME WAGON

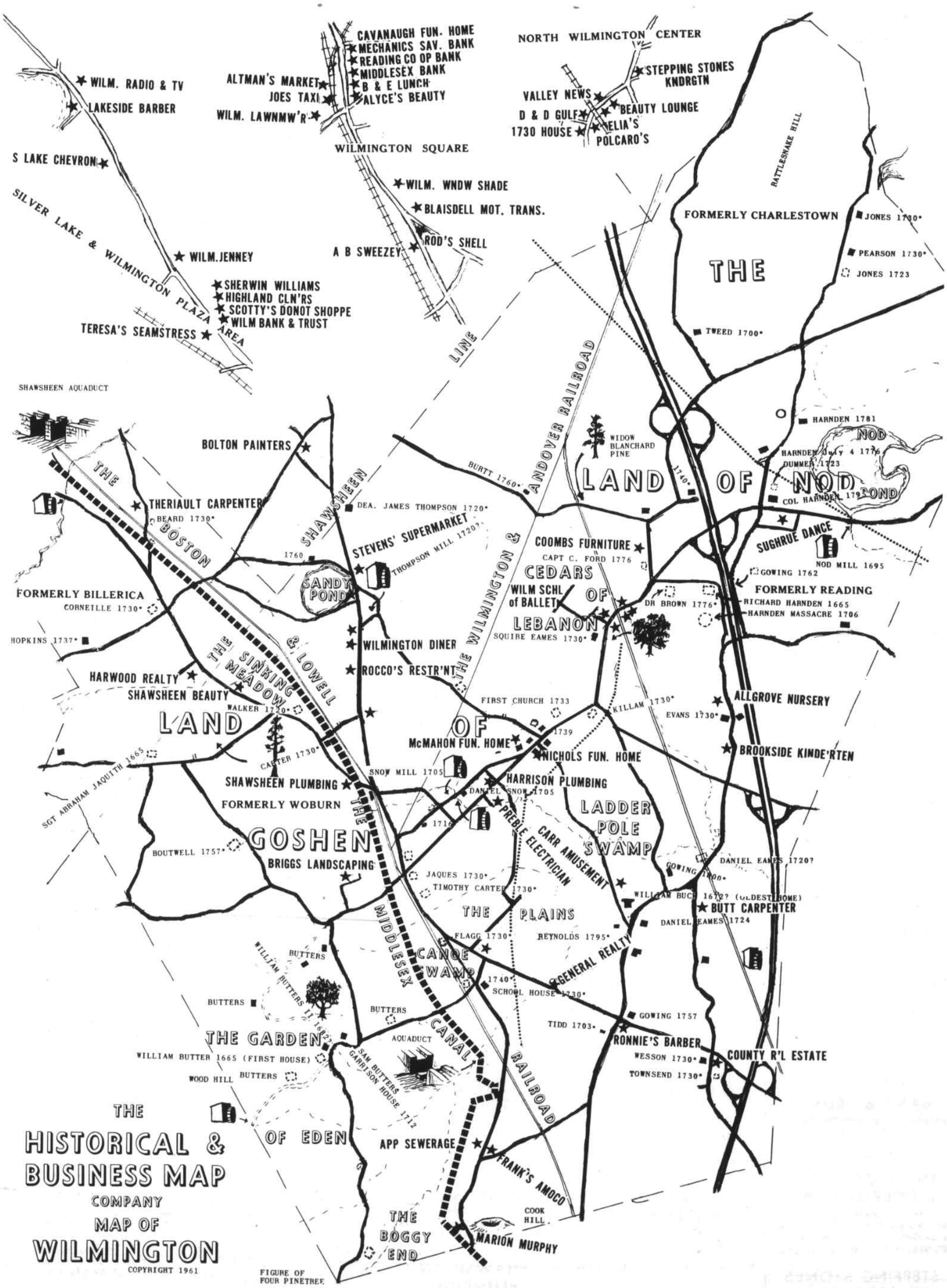
THE HISTORICAL & BUSINESS MAP COMPANY MAP OF WILMINGTON
COPYRIGHT 1961
WILM. RADIO & TV
LAKESIDE BARBER
S LAKE CHEVRON
SILVER LAKE & WILMINGTON PLAZA AREA
WILM. JENNEY
SHERWIN WILLIAMS
HIGHLAND CLN'RS
SCOTTY'S DONOT SHOPPE
WILM BANK & TRUST
TERESA'S SEAMSTRESS
ALTMAN'S MARKET
JOES TAXI
WILM. LAWNMW'R
CAVANAUGH FUN. HOME
MECHANICS SAV. BANK
READING CO OP BANK
MIDDLESEX BANK
B & E LUNCH
ALYCE'S BEAUTY
WILMINGTON SQUARE
WILM. WNDW SHADE
BLAISDELL MOT. TRANS.
ROD'S SHELL
A B SWEEZEY
NORTH WILMINGTON CENTER
STEPPING STONES KNDRGTN
VALLEY NEWS
BEAUTY LOUNGE
D & D GULF
ELIA'S
1730 HOUSE
POLCARO'S
RATTLESNAKE HILL
FORMERLY CHARLESTOWN
JONES 1730
PEARSON 1730
JONES 1723
TWEED 1700
SHAWSHEEN AQUADUCT
BOLTON PAINTERS
THE BOSTON & LOWELL
THERIAULT CARPENTER
BEARD 1730
SHAWSHEEN
DEA. JAMES THOMPSON 1720
STEVENS' SUPERMARKET
THOMPSON MILL 1720?
SANDY POND
FORMERLY BILLERICA
CORNEILLE 1730
HOPKINS 1737
WILMINGTON DINER
ROCCO'S RESTR'NT
THE SINKING MEADOW
HARWOOD REALTY
SHAWSHEEN BEAUTY
WALKER 1730
LAND OF GOSHEN
CARTER 1730
SGT ABRAHAM JAQUITH 1665
SHAWSHEEN PLUMBING
FORMERLY WOBURN
BOUTWELL 1757
BRIGGS LANDSCAPING
THE MIDDLESEX CANAL
THE WILMINGTON & ANDOVER RAILROAD
BURTT 1760
WIDOW BLANCHARD PINE
LAND OF NOD
HARNDEN 1781
NOD POND
HARNDEN July 4 1776
DUMMER 1723
COL HARNDEN 179
SUGHRUE DANCE
NOD MILL 1695
GOWING 1762
FORMERLY READING
RICHARD HARNDEN 1665
HARNDEN MASSACRE 1706
COOMBS FURNITURE
CAPT C. FORD 1776
CEDARS OF LEBANON
WILM SCHL of BALLET
SQUIRE EAMES 1730
DR BROWN 1776
FIRST CHURCH 1733
McMAHON FUN. HOME
NICHOLS FUN. HOME
SNOW MILL 1705
DANIEL SNOW 1705
HARRISON PLUMBING
PREBLE ELECTRICIAN
CARR AMUSEMENT
LADDER POLE SWAMP
KILLAM 1730
EVANS 1730
ALLGROVE NURSERY
BROOKSIDE KINDE'RTEN
DANIEL EAMES 1720?
GOWING 1700
WILLIAM BUCK 1672? (OLDEST HOME)
BUTT CARPENTER
DANIEL EAMES 1724
JAQUES 1730
TIMOTHY CARTER 1730
THE PLAINS
FLAGG 1730
REYNOLDS 1795
GENERAL REALTY
CANOE SWAMP
1740
SCHOOL HOUSE 1730
GOWING 1757
TIDD 1703
RONNIE'S BARBER
WESSON 1730
TOWNSEND 1730
COUNTY R'L ESTATE
BUTTERS
WILLIAM BUTTERS II 1622
THE GARDEN OF EDEN
WILLIAM BUTTER 1665 (FIRST HOUSE)
WOOD HILL BUTTERS
AQUADUCT
SAM BUTTERS GARRISON HOUSE 1712
APP SEWERAGE
FRANK'S AMOCO
COOK HILL
THE BOGGY END
MARION MURPHY
FIGURE OF FOUR PINETREE

CARR AMUSEMENTS
CARNIVALS & RIDES
OL 8-4577

LAKESIDE BARBER SHOP
3 BARBERS—NO WAITING
AIR CONDITIONED
91 Main St, Wilmington

RONNIE'S BARBER SHOP
2 BARBERS—NO WAITING
Hours: 9-7 Mon - Fri;-Sat. 9-6
209 Lowell St., Wilmington

ALYCE'S BEAUTY NOOK
"SPECIALIZING IN PERMANENTS"
MON., TUES., SAT., 9-6 PM
THURS., FRI., 11AM - 10 PM
WED. EVE BY APPOINTMENT
418 Main St, Wilmington 8-3051

BEAUTY LOUNGE
TINTING AND BLEACHING
ALL TYPES OF BEAUTY CARE
371 Middlesex Ave. No. Wilm.
OL 8-3131

SHAWSHEEN BEAUTY SALON
"Permanent Wave Specialists"
161 Shawsheen Ave, Wilmington
OPEN EVENINGS BY APPOINTMENT
OL 8-8375
Anthony and "Jeni"

D & D GULF SERVICE STATION
Gas-Road Service-General
Repairs-Tires-Snow Plowing
360 Middlesex Ave. OL8-8389

FRANK'S AMOCO SERVICE
Brakes Relined. Carburation
and Electrical Service
CNR MAIN AND EAMES STREETS

ROD'S SHELL SERVICE
Gas, Service, and Repairs
While You Work. Wheel Alignment & Balance.
Lowell & Main St. OL8-3488

SILVER LAKE CHEVRON
S & H Stamps — Snow Plowing
COMPLETE MINOR REPAIRS
Waxing—Polishing
127 Main St. OL 8-8390

WILMINGTON JENNEY, INC.
One Stop Service. Quality
Body and Mechanical Repairs.
Trailer Rentals. Weekdays
6:30 to 10 PM.
220 Main St., Wilmington
Next to Wilmington Plaza

MECHANICS SAVINGS BANK
SAVINGS ACCOUNTS—MORTGAGE
LOANS—CLUBS—SAVINGS BANK
LIFE INSURANCE
386 Main St, Wilmington 8-4000

MIDDLESEX COUNTY NATIONAL BANK
COMPLETE BANKING SERVICES
Drive In Teller Window—Safety
Deposit Vaults—Walk Up Teller
OL 8-3361

READING COOPERATIVE BANK
SAVINGS AND HOME
FINANCING SINCE 1886
386 Main St, Wilmington 8-4000

WILMINGTON BANK & TRUST
Complete-Convenient-Courteous
ONE STOP BANKING
Member: Fed. Deposit Ins. Corp
Wilmington Plaza OL 8-9131

THE BROOKSIDE KINDERGARTEN
For Information Call
Ruth McCabe Dir. Dorothy Kemp
OL 8-2985 OL 8-2147
403 Woburn St. No. Wilmington

STEPPING STONES KINDERGARTEN
Mrs Frederick Sullivan
DIRECTOR
OL 8-4889

COUNTY REAL ESTATE CO.
Real Estate Sales-Mortgages-
Appraisals. Residential -
Commercial - Industrial
329 Lowell St. OL 8-2012

GENERAL REALTY CO
RAYMOND I. FENTON
Licensed Broker. Real Estate
Appraisals—Mortgage Loans
140 Lowell St. 8-3031, 8-3581

HARWOOD REALTY TRUST
HOMES CUSTOM BUILT
Real Estate M.Haskell Builders
Office OL 8-8424 Res. PA9-1190

MARION T. MURPHY
LICENSED BROKER
Residential - Industrial -
Commercial
943 Main St. OL 8-3581, 8-3031

VALLEY NEWS CO.
Home Delivery of all Newspapers - Morning - Evenings
and Sundays.
364 Middlesex Ave., No. Wilm.
OL 8-8211

WILMINGTON LAWN MOWER SERVICE
SALES & SERVICE ON LAWNMOWERS
& SNOWBLOWERS
SAWS - SHARPENED - SKATES
15 Burlington Ave. 8-3513

BEDELL BROTHERS INSURANCE AGENCY
Est. 1923
COMPLETE INSURANCE SERVICE
402 Main St, Wilmington 8-4465

Wilmington Radio & TV
BONDED SALES SERVICE
Motorola—Zenith—Admiral—RCA
84 Main St. Wilmington, 8-4922

BLAISDELL MOTOR TRANS.
HEATING OILS
Established since 1889
Lowell Street OL 8-2011

(Picture on Page 9)

Was there a Tory family in Wilmington, in the days prior to the Revolutionary War?

The evidence seems to show that there was - not one but several, and all bearing the name of Hathorn.

In the eastern part of town on Woburn Street there are two old homes, close together, one the home of Charles Allgrove and the other the home of Alvin W. Richardson. Both, according to the Rev. Daniel K. Noyes, who prepared a history of Wilmington in 1880, were standing in 1730, when the town was first incorporated.

Yet, over the door of the Richardson home, there used to be the numbers 1776 - symbolic in most cases of the year a house was built. The 1776 date was put up there by Nathan Bradley "Brad" Eames, and the townspeople of half a century ago said, as a joke. The joke it would seem, symbolized the rebirth of the homestead, in 1776, from Tory to Whig sympathies.

In his Historical Addresses of 1880 the Rev. Mr. Noyes, speaking of the year 1730, said: "That (house) occupied by N. Bradley Eames was the home of the Hathornes; and Mr. Pickering (across the street) of an Evans.

This is the evidence that the Richardson house was standing in 1730, and was not built 46 years later. It is, too, evidence that the Allgrove House was standing at that time. (Mr. Evans, incidently, built the pulpit of Wilmington's first church).

In the Wilmington Records of Births, Marriages and Deaths the name Hathorn (without the "e") first appears in 1744 under births, and in 1741 under marriages. No Hathorn seems ever to have died in Wilmington - or if he did so his death wasn't recorded.

There were four or five families named Hathorn living in Wilmington in the days prior to Lexington and Bunker Hill, and at least two individuals had married and moved out of town.

John and Esther Hathorn were the parents of eight children born between 1744 and 1761. Ebenezer and Hephzibah had two, in 1759 and 1761, and Elezear and Hephzibah (the same family? Misspelling?) had three between 1763 and 1766, and Ebenezer and Mary had one, in 1768. In addition to this Collins and Sarah (Deane - of the family who lives where Joe App lives today) had one, in 1761.

Samuel Hathorn married Grace Walker of Woburn in 1741 and his widow, in 1760 married Caleb Eames. There is no record of Samuel's death - it was probably in Woburn. Elizabeth Hathorn married Edward Kendall, in 1742. (Both the Eames and Kendall families, it should be recorded, were of good Whig stock, and performed military duty for Woburn and Wilmington during the Revolution).

But the Hathorn family simply disappeared from the Town Records, about 1776.

In a Town Meeting of July 14, 1774 the town ordered the Town Treasurer to pay the full amount assessed upon Wilmington for the support of the Continental Congress, then in session. It also voted to "choose a committee to draw up a Solemn League and Covenant", for the freeholders and other inhabitants of the Town of Wilmington.

Appointed to this committee were two men who were subsequently Captains of Minute Men Cadwallader Ford Jr. and Timothy Walker. Also appointed were John Hathorn, Lieut. Ebenezer Jones and Joshua Eames

Two weeks later the committee made its report to another Town Meeting, a report which was unanimously adopted and a committee was appointed to get signatures to the Covenant.

In four of five names, it was the same committee. The fifth name was subsequently scratched out, in the report, seemingly by the Town Clerk of that day, and there is a note that a member of the Committee which had been appointed to draw up the Covenant had, at the last moment, refused to sign it.

The Rev. Mr. Noyes, in 1880 asked: Was that man John Hathorn?

Apparently, from the evidence, it was.

A.E. ALLGROVE NURSERY
LANDSCAPE DESIGNERS
AND CONTRACTORS
GENERAL NURSERY STOCK
281 R Woburn St. No. Wilmington
OL 8-4869 8-4335

BRIGGS LANDSCAPING
LAWN CONSTRUCTION
Shrub Design—Land—Lots—
Clearing
8 Cedar Street OL 8-9732

KENNETH L. PREBLE
ELECTRICAL WORK
10 Temple St. Wilmington
OL 8-3595

CLIFFORD J. BOLTON & SON
PAINTING CONTRACTORS
"INTERIOR & EXTERIOR"
"PAPER HANGING A SPECIALTY"
271 South St, Tewksbury 8-8779

WILMINGTON WINDOW SHADE
CUSTOM MADE WINDOW SHADES
VENETIAN BLINDS AND SCREENS
554 Main St, Wilmington 8-4515

SHAWSHEEN PLUMBING & HEATING
FREE ESTIMATES-GUARANTEED WORK
Albert A. Salera
Master Plumber OL 8-4017

William R. Harrison
MASTER PLUMBER REG. 6645
PLUMBING & HEATING
136 Church St. OL 8-3223

JOSEPH H. APP
PUMP ALL FLOODED AREAS
INSTALLATION OF SEPTIC TANKS
AND CESSPOOLS
Construction of Asphalt Drives.
855 Main St, Wilmington 8-2223

J. LOUIS THERIAULT
CARPENTRY AND REMODELING
GENERAL CONTRACTING
92 Nichols Street Wilmington
OL 8-3598

WILLIAM F. BUTT
CONTRACTOR & BUILDER
6 West Street OL 8-2221

POLCARO'S
363 Middlesex Ave., No. Wilm.
Sand-Gravel-Cement-Flagstone
Blocks-Mason Supplies-Plaster
OL 8-2723 - 8-8001

THE SHERWIN-WILLIAMS CO.
WILMINGTON PLAZA
OL 8-9661

A.B. SWEEZEY INC
LUMBER, DOORS, WINDOWS
PLYWOOD, INTERIOR FINISH
ALL TYPES OF HARDWOOD
OL 8-2051

B. AND E. LUNCH
FORMERLY HUNTLEY'S
416 Main St, Wilmington 8-4441

ROCCO'S RESTAURANT
HOME STYLE-Italian & American
Food-Pizza-Spaghetti-Steak-
Chicken-Seafood-Submarines
ORDERS TO TAKE OUT
OL 8-8359

SCOTTY'S DONOT SHOPPE
WILMINGTON PLAZA
Bakery & Luncheonette OL8-9061

WILMINGTON DINER
THE FINEST FOOD IN TOWN
ORDERS TO TAKE OUT
Open from 6 AM to 8 PM
139 Main St, Wilmington 88365

ALTMAN'S MARKET
FINE MEATS - FINE LIQUORS
In the Square
Plenty of Parking
OL 8-4631

ELIA'S COUNTRY STORE
WILMINGTON'S FINEST MEAT
North Wilmington Center
OL 8-4401

STEVEN'S SUPERMARKET
QUALITY FOODS
52 Main St. Opp. Silver Lake

McMAHON FUNERAL HOME
176 Middlesex Avenue
OL 8-4449

NICHOLS FUNERAL HOME
Est. 1861
187 Middlesex Ave., Wilmington
Willis C. Lyford — Director
OL 8-4744

WILLIAM S. CAVANAUGH & SON
FUNERAL HOME
374 Main St, Wilmington 8-4476

SUGHRUE SISTERS STUDIO OF DANCE
Private & Class Instruction In
Ballet—Tap—Modern Jazz—Toe
ADULT & TEENAGE BALLROOM
OL 8-8057

WILMINGTON SCHOOL OF BALLET
Miss Wanece Chislett, Director
Oakdale Road, No. Wilmington
OL 8-2236

THE 1730 HOUSE
GIFT & YARN SHOP
Old Fashioned Penny Candy
A Specialty OL 8-4704
352 Middlesex Ave Rte 62

TERESA'S
EXPERT SEAMSTRESS
DRESSMAKING & ALTERATIONS
45 Lawrence St. OL 8-8486

JOE'S TAXI
"Wilmington's Most Active"
Two Way Radio
We Go Anywhere, Anytime
LOCATED AT RR STATION. 8-2949

COOMBS FURNITURE
FURNITURE AND RUGS
Low Overhead — Low Prices
464 Middlesex Ave. OL 8-4511

Oranges CALIFORNIA – Valencia, Full of Juicy Fresh Flavor 4 LB BAG 59c

Red Plums SANTA ROSA – Plump and Juicy with a Tempting Flavor DOZ 33c

HUNDREDS OF BONUS STAMPS!

First National Stores
25 EXTRA S&H GREEN STAMPS
When You Buy One – 1 LB LOAF
Betty Alden Oatmeal Bread
WITH THIS COUPON
Good through Sat., June 24

First National Stores
25 EXTRA S&H GREEN STAMPS
When You Buy Four – 3¼ oz PKGS
Finast Fruit Gelatines
WITH THIS COUPON
Good through Sat., June 24

First National Stores
25 EXTRA S&H GREEN STAMPS
When You Buy One – 1 LB PKG – Frozen
Morton Banana Cream Pie
WITH THIS COUPON
Good through Sat., June 24

First National Stores
25 EXTRA S&H GREEN STAMPS
When You Buy One – 1 LB PKG
Euphrates Pizza – Frozen
WITH THIS COUPON
Good through Sat., June 24

No Coupon Needed On Items Below
BUY ALL YOU WANT!

25 EXTRA S&H GREEN STAMPS When You Buy An 8 oz PKG FINAST BOLOGNA – LARGE

25 EXTRA S&H GREEN STAMPS When You Buy A 12 oz PKG COLONIAL PIK-NIK-PAK

50 EXTRA S&H GREEN STAMPS When You Buy A PKG of 48 HOMELAND TEA BAGS

50 EXTRA S&H GREEN STAMPS When You Buy One – FINAST CHERRY PIE

25 EXTRA S&H GREEN STAMPS When You Buy A 2 LB 3 oz CAN IMPORTED ITALIAN TOMATOES

25 EXTRA S&H GREEN STAMPS When You Buy A QT BOT STA-FLO STARCH

25 EXTRA S&H GREEN STAMPS When You Buy A PKG of 5 CAKES PERSONAL BRAND SOAP

25 EXTRA S&H GREEN STAMPS When You Buy A 1 LB PKG ROTHMUNDS Country Style SAUSAGE

100 EXTRA S&H GREEN STAMPS When You Buy A ½ GAL TIN AEROWAX – FLOOR WAX

50 EXTRA S&H GREEN STAMPS When You Buy A 1 LB PKG – White or Colored AMERICAN SLICED CHEESE 16 Ind. Wrapped Slices

25 EXTRA S&H GREEN STAMPS When You Buy One – FINAST FRENCH TEA CAKE

25 EXTRA S&H GREEN STAMPS When You Buy A 12 oz BOT – FINAST NEW CREAM LOTION DETERGENT

25 EXTRA S&H GREEN STAMPS When You Buy A Six-Pack CARTON EVANGELINE EVAPORATED MILK

S. & H. Green Stamps Available in All Stores in Eastern Mass., Except the Attleboros

Masonic Lodge members at the morning worship service, at 9:30 next Sunday am. It is traditional that Masons worship together periodically at various Protestant churches in the community.

The summer worship program of the church began last Sunday with an enthusiastic response from the congregation. Two states were represented in the 'Friendship Map', with visitors from several different communities. Circle 2 sponsored the fellowship and refreshment hour after the service. Hostesses for the fellowship and refreshment hour

the service.

BAPTIST CHURCH TO HOLD SPECIAL 'ROSE SERVICE'

At the 10 am Sunday morning service of the First Baptist Church there is to be a special Rose Service, with the pastor, the Rev. H. J. Vincent preaching on 'The Rose of Sharon'.

The weather permitting, the evening service at 7 pm will be held outdoors on the church lawn. A sound system will be used to aid in the service. The public is invited to this service.

Seamstress, Homemaker, Pottery Games, Dabbler, Painting & Drawing, and Child Care.

Dorothy Suggs, Shawsheen Ave. Hospitality, My Government, Games, Dabbler, Seamstress, Needlecraft, Housekeeper, and Child Care.

The troop, last week, went to Boston, with their leaders Mrs John Balch and Mrs William Dayton, for lunch, and to see Cinerama's production of Windjammer, a true story of a Norwegian schooner's trip around the world in Magellan's former course of many years ago, a film that was exciting and educational to the entire group.

Hector L. Giannascoli of the Light Department has been appointed temporary manager for an indefinite period.

GUY MICALIZZI COMPLETES SUBMARINE COURSE

Guy J. Micalizzi, guided missleman seaman, USN, son of Mr and Mrs Anthony Micallizi of 17 Marjorie Road, was one of 124 men who completed the 226th enlisted basic submarine class, at the Naval Submarine Base in New London, Conn. on May 31st.

He is now to be assigned to an operating submarine, and has nine months in which to qualify fully as a submariner.

WELCOME WAGON

HOSTESS

Brings you Gifts and Greetings from Friendly Business Neighbors and Community Service Organizations.

If you are a newcomer or otherwise interested in the Welcome Wagon in Wilmington

Call Your Welcome Wagon Hostess

MRS ELEANOR CLEARY
OL 8-8752

IT STOPPED TRAFFIC

Traffic on Middlesex Avenue in North Wilmington was stopped for a few hours Monday morning while a huge crane swung the first of the water conduits into place. The highway is being re-constructed by the state, to relieve a bad-curve condition. The bottoms of the conduits are being placed to conform with future plans for the brook bottom.

1960 Chevrolet Belair $2295
8 Cylinder, 4 Door, Powerglide

1959 Chevrolet Belair $1795
8 Cylinder, 4 Door, Powerglide

1959 Chevrolet Belair $1695
6 Cylinder, 4 door, Powerglide

1958 Ford Country Sedan $1395
V8, Nine passenger

1958 Chevrolet Station Wagon
8 Cyl. 6 Pass. Power Glide and Power Steering $1495

MANY OTHERS TO CHOOSE FROM
All Cars Thoroughly Reconditioned And Guaranteed

GILDART CHEVROLET
MAIN ST., WILMINGTON Tel. OLiver 8-4576
OLiver 8-2411

PONY LEAGUE TEAM HAD EIGHT WINS AND NO LOSSES

Wilmington's Pony League team is still going strong, and now has eight wins and no losses to their credit. They are at the top of the league, and at the rate they are going they will be a shoo-in for the title.

Last Saturday saw the AFM team of Reading go down in defeat by a score of four to one Jeff Williamson did the pitching, allowing only two hits while striking out eleven. Gillis belted a nice double, and Williamson, Farrell and Fuller all collected two hits apiece.

Tuesday night, at the High School field Wilmington was pitted against the Goodall team of Reading, and came through with a win, the score being six to one. This time Billy Ritchie pitched, and almost had a shut-out. In the last inning with a Reading runner on third and two outs, two strikes on the batter, Billie started to deliver his pitch when his hat toppled off.

He hesitated on his motion to set his hat and the umpire called it a blak, letting the runner from third score. The next pitch was a strike, retiring the batter and ending the game.

Billie allowed only three hits to the Reading team. The big hitters for the Wilmington team in this game were: Tommy Grant, Jeff Williamson, Lynn Billings, Mike Farrell, Bobby Smith and Bill Ritchie.

The next game will be played in Stoneham on Saturday at 3 pm. How about the fans coming and cheering the boys on to another victory?

Don't forget the big White Elephant Sale being held for the Wilmington Skating Club on June 26, 27, 28 and 29, at the Youth Canteen. There should be a lot of good buys and the hours will be from 10 am to 6 pm., and also from 6 pm to 8:30 pm on Wednesday and Thursday nights.

summer paint specials

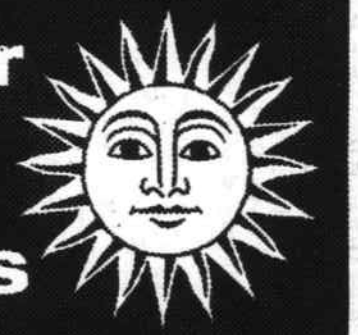

NEW LATEX FLOOR ENAMEL
TUFF GARD
Lasting Beauty . . . Inside and Outside

- Goes on quickly with brush, roller or spray
- Painting tools clean in soapy water
- Dries dust-free in one hour
- Resists acid, grease, oil and gasoline

Perfect for
- Patio
- Garage
- Laundry
- Breezeway

SPECIAL
Reg Price $5.59
Now $4.75 GAL.

Benjamin Moore paints

NO. WILMINGTON HARDWARE
(NEXT TO ELIAS)

SHAWSHEEN
PLUMBING & HEATING
20 SHAWSHEEN AVE WILMINGTON
ALBERT A SALERA
Master Plumber Mass Reg No 6811
OL 8 4017

Weston's Greenhouses
FLOWERS FOR ALL OCCASIONS
Phone 944-0091 9 AUBURN ST.
READING, MASSACHUSETTS

FOR INSURANCE SEE
Prentiss & Parker, Inc.
200 HAVEN STREET READING, MASS.
Room 3 Masonic Block 944-4400
OVER ONE HALF CENTURY OF SERVICE
CONTINUING THE BUSINESS
OF THE LATE GOULD BUCKLE

POLCARO BROS., INC.
363 Middlesex Ave. No. Wilmington
Tel. OLiver 8-2723 – 8-8001
SAND-GRAVEL-CEMENT-PLASTER-LATH-LIME-FLAGSTONE
BLOCKS-FLUES-MASON SUPPLIES-KOL-TAR HOT TOP SEALER
CONCRETE UNDERGROUND GARBAGE RECEPTACLES

MARION T MURPHY
943 Main Street
REAL ESTATE
RESIDENTIAL-COMMERCIAL-INDUSTRIAL
OLiver 8-3581

SMITH & NEWELL
CARPENTERS & BUILDERS
REMODELING and ADDITIONS
OL8 8030 Arthur Smith Ralph Newell OL8 3600

WILMINGTON BUILDERS SUPPLY CO.
Mason's Materials Doors, Windows and Finish
Lumber
Builders' Hardware Paint Wallboard
OL-8-4621
334 MAIN STREET, WILMINGTON
EVERYTHING FOR THE HOME

DR SAMUEL ROSENFIELD
announces the opening of his second office, for the practice of Optometry at "Zero" Park Drive and the corner of Route 62, at the Wilmington-Burlington Town Line.
He will continue to maintain his first office at 234 Cambridge Street (Route 3A), next to the Economy Shoppers Center, in Burlington.
HOURS: 10:00 - 5:30 DAILY
10:00 - 4:00 SATURDAY
(At Route 62 Office Monday, Wednesday and Saturday Afternoons)
EVENINGS BY APPOINTMENT AT EITHER OFFICE
EYES EXAMINED GLASSES FITTED
CONTACT LENSES
Telephone (Both Offices) BRowning 2-2333

OVER 1700 ATTEND EIGHTH GRADE GRADUATION

Over 1700 spectators watched 259 eighth graders receive their diplomas, Sunday afternoon, in the High School athletic field. The diplomas were given by School Committeeman Edward Page, whose son Richard was one of those who graduated

Receiving diplomas were: Linda Abelli, Doris F Abromovitch Patricia M Ahern, Ullia M Albowicz, Bruce W Allgrove, George T Arsenault, Richard A Ayer, Beverly A Ayotte. Joanne M Baker, Jeanne L Balch, John P Baldwin, Paul Bannister, Dennis R Barnaby, Linda R Barrett, Paul C Bergman, Lynn K Billings, Donna R Blakeslee, Esther G Block, Robert A Borden, Elizabeth A Borghetti, Ronald L Bouvier, Michele M Brazelle, George A Bright, Franklin E Britt, Gail A Brown Sandra M Bryant, Robert N Bryn, Michael C Burns, Judith E Buswell, Kenneth B Butler, Arthur R Buxton Jr., Ruth a Buxton, Bruce E Camber, Dorothy L Campbell, Charles D Carpenter.

Carol A Carrasco, George J Cassello, Dorothy R Chapman, Joyce A Chinn, Joyce A Chisholm, Ruth M Cicciu, Douglas B Clark, Benjamin L Coates, Barbara L Coe, Nancy L Cole, William A Cole, Nancy E Connolly, Mary E Connors, Corydon C Coombs, Richard A Cornish, William B Couch, Paul A Cote, Bradford H Crawford, Roger F Creamer, Judith A Croke, Albert A Cuoco, Paul J Currier, Jeanne H Cushing, Richard A Cutter, Betty Jane Dahlberg.

David DaSilva, Douglas P Dayton, Carlton Deane, Frances M Delisle, Patricia De Lucia, Dennis J DeMaggio, Richard N Denault, Lorraine M Dias, Theresa Di Tommasso, Robert A Doucette, Joan R Draheim, Joyce P Drew, James K Duff, Eileen L Durant, Eugene E Dussault, Janice A Ely, Peter T Emery, Dolores A Enos, Paul E Ethier, Anthony J Fantasia Jr.

Donna M Fenlon, Maria V Ferrara, Paul Fielding, Lois M Finlay, Edward P Flaherty, Ann M Fuller, Jeanne L Gage, Wilfred J Gagnon, Donna L Galka, Wayne M Gardner, William A Gauvin, Thomas L Giddings, Ann E Gilewski, Linda R Gillis, Michael F Gionfriddo, Cecilia M Goller, William J Gordon Jr Dianne M Grasso, Kenneth Gray.

Linda A Gretsky, Keith J Gunning, Eileen M Hadley, Nancy Hall, Lillian J Halpin, John W Hamilton, Wayne P Hamilton, Thomas R Hand, Janet S Harrison, Nancy R Henderson, William J Hennessy, Dorothy R Hersom, John A Hersom, Jane A Hibbard, Louise A Holbrook, Donald W Howe, Donald H Hudson, Richard Hulse, Stephen Hunt, Lucille Huston.

Joseph L Infantino, Frank J Ingram II, Janis E Iovanna, Betty Jean Iverson, Patricia E Jaquith, Frank R Johnson, Thomas F Johnson, Michael A Kasabuski, William R Kasabuski, Maire E Kearney, Pamela M Kelly, Rhonda D Kennedy, W. Bruce Kirby, Norman G Kleynan.

Larry T Lacey, Frederick M Laffin, Joanne V Lally, Robert A Landry, Gregory D Lane, Edward T Latta, Janet R LeBlanc, Janice A Lee, Frederick W Lippert Jr., Patrick L Lipiello, John B Lockamon, Michael J Longo, Francine M Lynch, Joan H Lyons, David R MacLean, Patricia A MacLeod, Paul F. MacMelville, Mary M Mahoney, Paul F Malatesta, Thomas G Manuel, Dorothea M Marchant, Lawrence R Marcy, Owen A Marr, Kenneth A Mason, Patricia I Masterson, Deborah A McCart, Kathleen M McCormich, Sally B McDonough, John J McInnis, Susan E McKenna, Barbara R McLain, Maryanne McLaughlin, Allan D McPhee, Albert E Merrill, Ronald A Metcalfe, Richard E Miles, Glenn P Milley, Marie Mirisola Gertude Montouri, David T Moore, Edward J Moore, Linda H Morash, Virginia A Moren, Francis E Mullen, Bruce N Mutchler, James A Newhouse, Gayle P Nichols, Frank P Nigro.

Philip J O'Brien, Steven G. O'Brien, Kathleen M O'Donnell, George B O'Connell, Joyce N O'Hearn, Geraldine M O'Reilly, Judith A Orlowski, Richard W Outridge, Richard L Page, Kenneth F Paglia, Diana L Pellerin, Richard C Perreault, Alice L Perry, Beverly A Peterson.

Stephen E Philips, William M Pierce, John J Pilcher, Philip V Pini, Esther A Plumer, William P Powers, Patricia A Pratt, Susan E Prescott, Betsey-Ann Ramsdell, Daniel R Theaume, Charlotte E Rich.

Elaine H Richards, Ordella M Richards, Robert J Richards Jr., Judith A Richardson, Grace J Ritchie, William R Ritchie, Stephen D Robbins, Anita G Rosa, Jeanne F Ross.

Geraldine L Sanville, Kenneth M Sarchione, Mary C Sheehan, Patricia A Sheehan, Jeffry T Sheerin, Stuart H. Silverman, Cheryl J Silvers, Robert J Smith, James Smolski, James R Solas, Nancy T Souza, John N Stanley, Dorothy F Suggs, Edward J Surprenant, John J Sweeney, Frederick E Syvertson

Alan R Temple, Mary E Torredimare, Bernard R Traywick, Anthony Trimarchi, James Van Steensburg, Norine Von Kahle, Randall S Walden, Sheila A Wallace, Kenneth M Walley Jr., Lawrence A Walsh, John T Ward, Eric A Wells, Bruce N White, Paul D White, Stanley R White, Lawrence R Whitney, Elizabeth T Wilson, Kenneth J Wilson, John Winters, Richard J Woller, Donna L Yentile, William E Young, Judith L Zides.

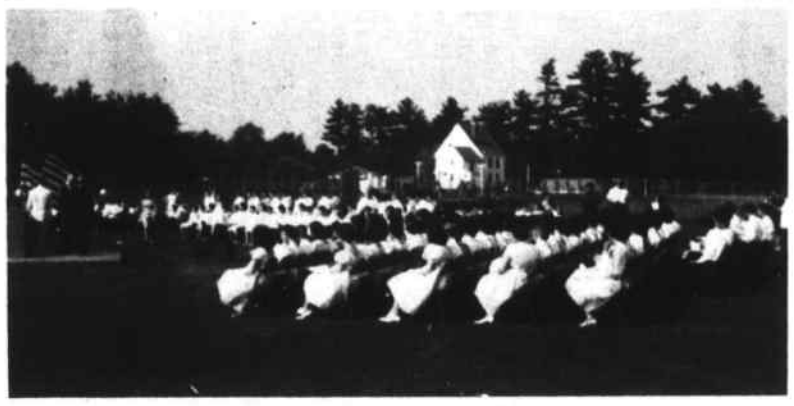

259 GRADUATES

259 Eighth Graders received their diplomas Sunday afternoon, on the athletic field. Two boys, (far right) had to kneel because other pupils had taken up two seats, but it wasn't noticed by the hundreds of spectators.

RUSSELL GOULD RECEIVES DEGREE

Russell Gould, son of Mr and Mrs John L Gould, 12 Oakridge Circle, graduated from Lowell Tech on June 11th., receiving a BS degree in Plastics Engineering.

He was secretary of the Senior Class, secretary of the Circle-K Club, parlimentarian Engineering and of the American Society of Tool and Manufacturing Engineers, and class instructor in the Plastics Lab

A graduate of Wilmington High School in 1957, he received the J. W. Greer Scholarship.

Mr. Gould has been employed by Esso Research and Engineering, in Linden, New Jersey.

METHODISTS TO HOLD RECEPTION FOR THEIR NEW MINISTER

An informal reception for Rev and Mrs Terry Clay Thomason will be held at the Methodist Church this Sunday, June 25, from 3:30-5:00.

The public is cordially invited to meet the Thomasons. Refreshments will be served.

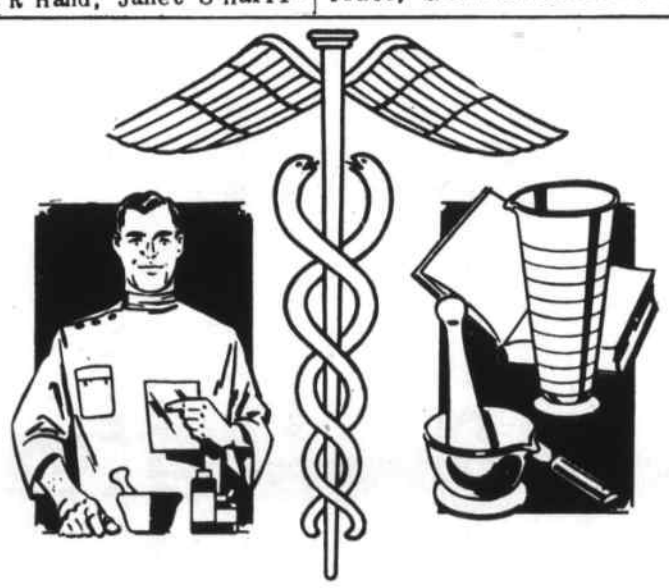
BEWARE OF YOUR MEDICINE CHEST
Unlabeled bottles, poisons and long-standing medicines of all types can be killers. Be safe. Clean up your medicine chest and let us advise you on all basic first-aid items you should have on hand. Remember, too, our prescription service is always here, when you need it.
SILVER LAKE PHARMACY
LOUIS HAILSON, Reg. Pharm.
98 Main Street - Wilmington
PRESCRIPTIONS DELIVERED NIGHT EMERGENCY
OL 8 4617 GL 2 3157

PHOTOGRAPHIC ENGINEERING....

SPECIALISTS
In still or motion photography,
.DOCUMENTATION
.INSTRUMENTATION
.CAMERA DESIGN & FABRICATION.
OLiver 8-8647
INDUSTRIAL PHOTOGRAPHIC SPECIALISTS
P. O. BOX 186
North Wilmington, Mass.

DUNN'S BIKE SHOP
SCHWINN RALEIGH
GO CARTS & ACCESSORIES
FIX-IT and WELDING
Repairs & Parts — All Makes
Keys Made
Weekdays 9 to 9, Sat 8 to 6
76 Washington St., Reading

LIST YOUR PROPERTY
with
B. L. WEATHERBEE
REAL ESTATE
11 WEST STREET
TEL OL 8-4632 or OL 8-3831

McDevitt Nursing Home
Mrs. Louise Wallent, R.N.
Pleasant Surroundings
Private and Semi-Private Rooms
Rates Reasonable
14 Chestnut St. Wilmington
OLiver 8-2571

KNOLLWOOD
FARM DAIRY
WILMINGTON
M. C. Eaton
QUALITY DAIRY PRODUCTS
OLiver 8-2546

RALPH'S
BARBER SHOP
NO. WILMINGTON
MON. - SAT. 8:30 to 6:30

WILMINGTON
BEAUTY STUDIO
Gardner Professional Bldg.
281 MAIN ST. WILMINGTON
OL 8-4648

John F. Gleason
INSURANCE AGENCY
Complete Insurance Service
Fire - Life - Casualty - Surety
UL 1-2241
1764 Main St. Tewksbury

GENERAL REALTY
REAL ESTATE
140 LOWELL ST. OL 8-3031
(Next to Sunnyhurst)
Plenty of Parking

DYSON
PIANOS AND ORGANS
BUYS, SELLS, TRADES,
TUNES, REPAIRS, REBUILDS
GL 3 3824

IF YOU DRINK WHEN
YOU DON'T WANT TO
THAT'S OUR BUSINESS
ALCOHOLICS ANONYMOUS
Post Office Box 291
Wilmington

WILMINGTON
WINDOW SHADE CO.
Custom Made Window Shades
Venetian Blinds and Screens
554 Main St. Wilmington
Tel. OLiver 8-4515

COOMBS
FURNITURE CO.
NORTH WILMINGTON
OLiver 8-4511

Beauty Lounge
of
North Wilmington.
OL 8 3131

J. LOUIS THERIAULT
KITCHEN CABINETS & REMODELING
PLASTIC TILING
Carpenter and Builder
INTERIOR AND EXTERIOR
92 Nichols Street
WILMINGTON, MASS.
Res. OLiver 8-3598

SILVER LAKE
REALTY
ALL TYPES OF HOUSES FOR SALE
LISTINGS ACCEPTED.
OL 8-2992 or ALpine 1-3148
OFFICE AT
SILVER LAKE HARDWARE

THEY WON A GAME!

The Shamrocks, cellar dwellers of the Wilmington Softball League, who defeated the Weinberg's, last week, in their first win of the season. They wear a Legion uniform, but are the property of National Polychemicals.

In front, LePoré. Second row, DiGirolamo Coleman. Sullivan, Melvin, R. Pellerin. Rear: Fabiano, MacMullin, Bourassa, J. Pellerin and Crowley.

THE ALVIN W. RICHARDSON HOME

The Alvin W. Richardson home, on Woburn St. once the home of John Hathorne. (Story on Pg 6)

A FEW DOLLARS

...saved every payday will solve budget problems. See us about a choice of effective savings plans.
1. Systematic Monthly
2. Regular Savings
3. Paid up share accounts

READING
CO-OPERATIVE BANK
386 Main Street
Wilmington
180 Haven Street
Reading

READ CLASSIFIED FOR RESULTS

WANTED: Used boat trailer, Capacity 700-800 pounds. Call OL 8-4422

York Beach, Maine: Cottage for rent. $85 per week. OL 8-4281.

Full Bred Black Cocker Spaniels for sale - $15. each. Call OL 8-3133 after 5:30 p.m.

FOR RENT: Cement Mixer. North Wilmington Hardware OL 8-9842.

WORK WANTED: By two boys, ages 14 & 15. Strong, reliable honest and willing. Call OL 8 8746. J22

WOMAN WHO CAN DRIVE....If you would enjoy wording 3 or 4 hours a day calling regularly each month on a group of Studio Girl Cosmetic clients on a route to be established in and around Wilmington, and are willing to make light deliveries, etc., write to STUDIO GIRL COSMETICS, Dept. JW-20, Glendale, California. Route will pay up to $5.00 per hour. J15,22,29,J6

FOR YOUR HEALTH'S SAKE!
ALWAYS ON CALL
TO GUARD YOUR HEALTH

We specialize in prompt, accurate prescription service! In case of emergency, have your doctor call in his prescription! Speedy delivery!

KRISTAL PHARMACY
281 MAIN ST, WILMINGTON - OPPOSITE PLAZA
OL 8-2826 Night Emergency OL 8-9793
Closed 1 P.M. Sundays, July and August

TOWN OF WILMINGTON

BOARD OF SELECTMEN
PUBLIC HEARING

A public hearing will be held in the Town Hall at 8:30 pm June 28, 1961, on the application of the Waltham Door and Window Co., 355 Middlesex Ave. No. Wilmington, for a permit to store 2000 gallons of gasoline, underground.

John J. Brooks, Chmn.
J15,22 Board of Selectmen

TOWN OF WILMINGTON
BOARD OF SELECTMEN
PUBLIC HEARING

A public hearing will be held in the Town Hall at 9 pm June 28, 1961, on the application of Dr. E. C. MacDougall, 190 Middlesex Ave. for a permit to store the following at a service station at 273-277 Main Street: Aboveground: 45 gallons gas, in motor vehicles, 500 gallons motor oils in approved containers, 100 gallons anti-freeze in approved containers, 500 pounds grease in approved containers, 100 gallons alcohol in approved containers; Underground: 16,000 gallons gasoline in four tanks 1000 gallons fuel oil in tank, 500 gallons waste oil in tank.

John J. Brooks, Chmn.
J15,22 Board of Selectmen

TOWN OF WILMINGTON
BOARD OF SELECTMEN
PUBLIC HEARING

A public hearing will be held in the Town Hall at 9:30 pm June 28, 1961, on the application of Samuel W. Grant, 70 Shawsheen Ave. for a permit to store 9000 gallons of gasoline underground, in a repair garage and service station at 287 Main Street.

John J. Brooks, Chmn.
J15,22 Board of Selectmen

TOWN OF WILMINGTON
BOARD OF APPEALS
PUBLIC HEARING 24-61

A public hearing will be held in the Town Hall at 8 pm July 11, 1961, on the appeal of Burton B Welton, 236 Woburn St to erect a dwelling 7 feet closer to front line than the law allows, lot adjacent to 236 Woburn Street.

Louis E. Gage, Chmn.
J15,22 Board of Appeals.

BOARD OF APPEALS
PUBLIC HEARING 25-61

A public hearing will be held in the Town Hall at 8:30 pm July 11, 1961, on the appeal of Marjorie E Wilson, Admnx., 19 Shawsheen Ave. to divide her lot of land into two lots, one of which will not have the required area or frontage.

Louis E. Gage, Chmn.
J15,22 Board of Appeals.

BOARD OF APPEALS
PUBLIC HEARING 26-61

A public hearing will be held in the Town Hall at 9 pm July 11, 1961, on the appeal of Alphonse Savignac, 167 Main St. Amesbury, to build a dwelling on a lot of land near the Richardson farm on Woburn Street not conforming to Sect. V-5 of the Zoning By-Law.

Louis E. Gage, Chmn.
J15,22 Board of Appeals.

BOARD OF APPEALS
PUBLIC HEARING 27-61

A public hearing will be held in the Town Hall at 9:15 pm July 11, 1961, on the appeal of Denis P. O'Donoghue, 74 Lawrence Street for a variance of four feet side yard, to allow space to build a garage.

Louis E. Gage, Chmn.
J15,22 Board of Appeals.

COMMONWEALTH OF MASSACHUSETTS
Middlesex, ss
PROBATE COURT

To **Joseph M. Drover** of Clermont, in the State of Florida.

A libel has been presented to said Court by your wife - **Dorothy E. Drover** praying that a divorce from the bond of matrimony between herself and you be decreed for the cause of cruel and abusive treatment and praying for alimony - and for custody of and allowance for minor child.

If you desire to object there to, you or your attorney should file a written appearance in said Court at Cambridge within twenty-one days from the seventeenth day of August 1961, the return day of this citation.

Witness, John C. Leggat, Esquire, First Judge of said Court, this sixteenth day of June 1961.

John V. Harvey, Register.
J22,29,J6

YANKEES AND RED SOX
MAKE-UP GAME SUNDAY

The Little League Red Sox and Yankees are to have a make-up game, at 2pm Sunday, in the Little League Park.

INTERIOR & EXTERIOR
PAINTING
JOE DE MAGGIO
OL 8 3690

Expert
Watch Repair
BOUVIER
354 MIDDLESEX AVENUE
NO. WILMINGTON OL 8-3459

CELLARS CLEANED
RUBBISH DISPOSAL
GEORGE SOLA
OL 8 2402
(Call Between 9 am and 2 pm)

Sally & Nat Levetin
SOCIAL & COMMERCIAL
PRINTING
ADVERTISING NOVELTIES
INVITATIONS BOOK MATCHES
NAPKINS ACCESSORIES
REASONABLY PRICED - FAST SERVICE - SHOWN BY APPOINTMENT
BOX L - TOWN CRIER
NORTH WILMINGTON

Executive
Secretary
Wilmington Chamber of Commerce desires to employ man or woman. Ideal for aggressive individual, especially for retired person, to supplement pension. Write Wilmington Chamber of Commerce Box 477 Wilmington, Mass.

E. E. OSGOOD
Interior & Exterior
PAINTING
PAPER HANGING
No Jobs Too Small
Free Estimates
OL 8 8118

Vacation Money Unlimited!
Avon Cosmetics offers opportunity to earn $40 to $50 weekly Commission.
Hours optional.
PHONE
MRS PATRICIA HENDERSON
AVON DISTRICT MANAGER
245-2296

SEWERAGE PUMPING
BULLDOZING
EXCAVATING
HOT-TOP SURFACING
TRENCH DIGGING
INSTALLING SEPTIC
TANKS & CESSPOOLS
JOSEPH H. APP
OLiver 8-2223
WOburn 2-1077-W

PHONE US YOUR LISTINGS
CASH BUYERS ARE WAITING
Nothing too small,
or too large.
PROMPT, COURTEOUS SERVICE
REGISTRY REALTY
EXCHANGE COMPANY
REALTORS
110 MAIN ST. WILMINGTON
OLiver 8 8502

BIRTH

BRESETTE, Donald Robert, first son, fourth child, to Mr and Mrs Donald Bresette, Pershing St. No. Wilmington, in the New England Sanitorium, May 24th.

Grandparents are Mrs Hyslip of Middleton and Mr and Mrs Conrad Bresette of Chicopee.

GAGER, David Andrew, second son, to Mr and Mrs Everett Gager, 12 Powder House Circle, in Winchester Hospital, June 10th.

LINNEHAN, James Joseph, Jr. born on June 13 at the Winchester Hospital to Mr and Mrs J.J Linnehan of 15 Gunderson Road North Wilmington. First child.

Grandparents are Mr and Mrs Arthur Mainero of Lynnfield and Mrs John Linnehan of Somerville.

GRADUATES WITH HONORS

Among those receiving Bachelor of Arts degrees on June 10th, at Bowdoin College's 156th Commencement was Theodore R. Richards of North Wilmington.

A member of Kappa Sigma fraternity, he majored in mathematics. He is the son of Mr and Mrs Homer Richard of 274 Middlesex Avenue.

The title of Mr Richards' thesis was 'Jacobian Elliptic Functions'.

He was enrolled in the Reserve Officers Training Corps at the College, and was commissioned a Second Lieutenant in the Army Reserve, at special exercises.

THE GEORGE KAMBOUR'S VISITED WILMINGTON

Mr and Mrs George Kambour of Livingston J.J. were weekend visitors at the home of his sister, Mrs Howard Bedell, on Burlington Avenue.

Mr. Kambour was principal of the Wilmington High School until his resignation about 8 years ago.

LITTLE LEAGUE MOTHERS

Little League Mothers will meet at the DAV Hall on Grove Ave. at 8:30 pm next Monday.

JEHOVAH'S WITNESSES OFF TO NEW YORK

The weekly meetings of the Wilmington Congregation of Jehovah's Witnesses have been cancelled until June 25th, when they will be resumed on schedule, according to Mr. Robert S. Jones, Presiding Minister.

Over 100 members of the congregation are attending the 'United Worshipers Assembly' in New York City. Over 70,000 delegates are in attendance.

The featured discourse will be next Sunday, by Mr Nathan H Knorr, president of the Watchtower Bible and Tract Society, when he will speak on 'When All Nations United Under God's Kingdom.

JOYCE ARBO IS BRIDE

Miss Joyce K. Arbo, daughter of Mr and Mrs Judson Arbo of Westdale Avenue became the bride of Ralph B. Corbitt, son of Mr and Mrs Edward Corbitt of Warwick R.I., in a double ring ceremony in the Reading Baptist Church, on June 10th.

The Rev. Ernest Vincent of Wilmington assisted the uncle of the bride, the Rev. H. Spinney, of Laconia, N.H. in performing the marriage.

The Rev. Elliot Castillo, former Wilmington pastor, sang 'Because', 'I Love you Truly' and 'O Perfect Love', accompanied by Mrs. Edna Rohwedder at the organ.

The bride was given in marriage by her father.

Mrs Audrey Hanlon of Ashville, Ohio, was her sister's matron-of-honor. The bridesmaids were Mrs Beverly Arbo of Woburn, and Miss Beverly Garrett and Miss Carol Herra, both of Wilmington.

The bride is a graduate of Wilmington High School, Class of 1959, and has been employed at Transitron, in Wakefield. The groom is a graduate of Gordon College, Class of 1959, and is a student at the Gordon Divinity School.

After a wedding trip to Canada, Mr and Mrs Corbitt will live in Hamilton.

CHARLES COSGROVE ON AFRICAN TOUR

Marine PFC Charles F. Cosgrove Jr., son of Charles F. Cosgrove, 1 Fenway Street, is among units of the Second Marine Division which are touring South Africa, as a part of a Department of State sponsored cruise to promote goodwill between the United States and the newly independent states of Africa.

The cruise, on two ships of the US Navy, is known as SOLANT AMITY II, and left Morehead City, NC in mid-April. It is expected to last about six months.

MARJORIE REARDON BRIDE OF EDWIN WESCOTT

In a Saturday afternoon wedding, on May 20th., in the Wilmington Methodist Church, Miss Marjorie R Reardon, daughter of Mr and Mrs Gordon E. Reardon of Marion Street, became the bride of Mr Edwin B Wescott, son of Mr and Mrs Howard Wescott of Kezar Falls, Maine.

Her gown, of ivory satin, was floor length, with a train, and a fingertip length veil held by a crown of pearls and sequins. She carried a colonial style bouquet of white roses, carnations and an orchid.

Mrs Dorothy Marsi of Kilmarnock Road, a sister of the bride, was the matron of honor and she was dressed in aqua net, with a flower headpiece and veil, and carried a bouquet of pink carnations and roses.

The bridesmaids were the Misses Dorothy Brisbois of Lawrence Street, and Carolyn McLean of Saugus. Their gowns were of pink net, with floral headpieces and they carried bouquets of carnations and roses.

The best man was Mr Donald Cross of Kezar Falls, Maine.

Mr. Robert Day of Lynnfield and Mr Lloyd Thistle of Greenwood were the ushers.

The bride was given in marriage by her father.

The Rev. Richard Harding and the Rev. William Campbell performed the ceremony.

After the wedding a reception was held in the church social hall, with Miss Joyce Arbo of Westdale Avenue in charge of the guest book. The mother of the bride chose a royal blue gown, with matching accessories, for the reception line, while Mrs. Wescott was in navy blue, with white accessories.

The new Mrs Wescott chose, for her going away ensemble, a suit of acqua, with white accessories, and wore a white orchid. The honeymoon was spent in Washington DC and in the Catskills.

The couple are now at home at 31 Elm Street, in North Woburn Mrs. Wescott was a graduate of Wilmington High School, class of 1959, and has been employed at Transitron, in Wakefield.

Her husband, a graduate of Porter High School, class of 1956, and of Cambridge Radio & TV School, is a supervisor at Transitron.

The Vodka Season is Here!

Famous OLD MR. BOSTON

$3.69 Fifth

One of America's Largest Selling Vodkas 80°

ALTMAN'S INC.
IN THE SQUARE
OL 8 4631 PARKING

A MODERN KITCHEN

Picture copyrighted

CAN BE YOURS

Two men, both amateurs, working in their spare time, built this kitchen in a Tewksbury home with materials furnished by A. B. Sweezey.

The cabinets, prefinished with four coats of hot laquer and stain, were by Gregg.

Gregg cabinets are sold by Sweezey. There are six different finishes from which you may choose. The cabinets are also made in Colonial Style - in fact there are many different sizes and colors, to suit the discriminating taste.

The counter, a formica top with a 16 inch high full-back splashboard, is in one piece - an excellent example of the many items that A. B. Sweezey carries in stock.

A. B. SWEEZEY INC.
615 MAIN STREET WILMINGTON
OL 8-2051
WIDEST SELECTION OF FINE BUILDING MATERIALS

"Order Your FLOWERS Where FLOWERS Are Grown"

ERIC'S GREENHOUSES

(Eric Svenson, Prop.)
Graduate of Floral Designing School

1090 No. Main St. 944-0547

GOOD FARM
LOAM
STONE FREE
15 Yard Load $40
8 Yard Load $24
5 Yard Load $15
OL 8 4335

Complete Freshness
FROM CLEANING TO CLEANING

Complete freshness is *yours* when we clean your clothes! Our regular cleaning process — *at no extra cost to you* — includes MOTHPROOFING, MILDEWPROOFING — and — the added protection of a "BUILT-IN DEODORANT"* — all lasting from cleaning to cleaning. Why not become a steady customer? Enjoy this complete clothing freshness from now on.

*Pat. Pending

U-SAN-O MOTHPROOF CLEANING SYSTEM

PINERIDGE
"The Finest in Quality Cleaning"
North Wilmington Center
OL 8-4688